

FAQs

1. 新挖出的币在 200 个块以后才可以用, 大概 10 小时;
2. 永远不需要抵押;
3. 目前是主网的 pre-mainnet 阶段,不是测试网,但是有抗矿霸算法;
4. p 盘前需安装.Net framework Runtime 4.7; 下载地址:
<https://dotnet.microsoft.com/download/dotnet-framework/net47>
5. 如下图,点 Export Plot ID 获得 p 盘 ID, 在 config.yaml 红框所示填入 plot ID 是 893accb84aad6227ffa936a0df263c0512b83525, 绿框填入的相对应的钱包地址是 71HRQSL3hHGB6dnW3DxvAZcyNsgkjape3ze

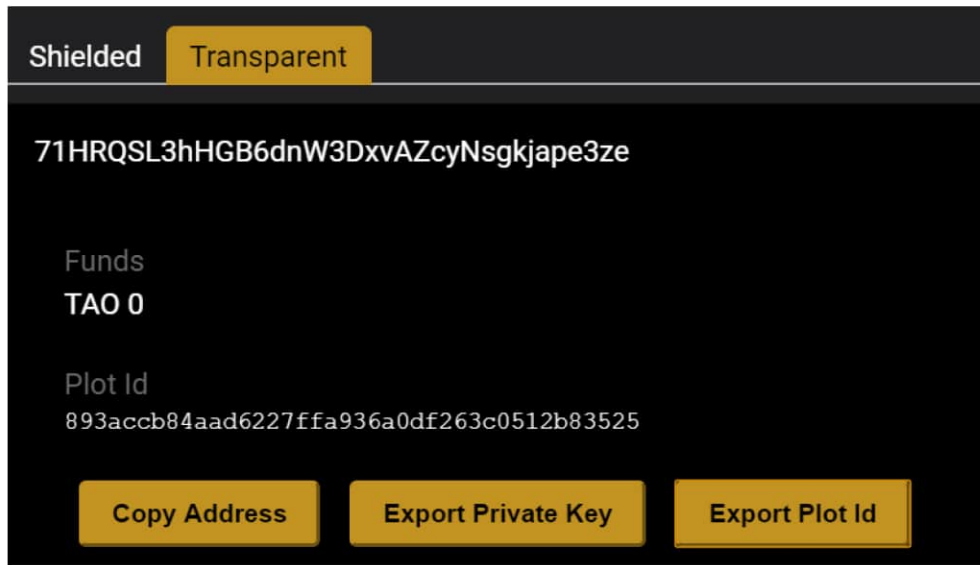

红框填你的 plot id, 绿框填生成 plot id 的 7 开头的地址, 蓝框填你的 plot 文件目录

```
1 # PLEASE ONLY ENTER YOUR PASSPHRASE BELOW IF YOU ARE GOING TO MINE SOLO!  
2 # YOU DO NOT NEED TO ENTER YOUR PASSPHRASE FOR POOL MINING.  
3 # NEVER POST YOUR CONFIG.YAML INCLUDING YOUR PASSPHRASE TO ANY BOARD OR CHAT!  
4 account id to miner addr: # define accounts and pub key addr for  
5 893accb84aad6227ffa936a0df263c0512b83525: '71HRQSL3hHGB6dnW3DxvAZcyNsgkjape3ze'  
6  
7 plot dirs:  
8 - 'F:'  
9 # - 'C:\second\windows\plot\dir'  
10 # - '/first/linux/plot/dir'  
11 # - '/second/linux/plot/dir'  
12
```

6. 常见提示，并不是挖矿有问题

```
08:28:31 [INFO] new block: height=60634, scoop=2183
08:28:38 [INFO] try submitting nonce: account=40db605770742c449565f89ee87df5646af5782b, nonce=622020024120944, height=60634, deadline_unadjusted=52230133513, deadline=81868
08:28:38 [ERROR] submission not accepted: height=60634, account=40db605770742c449565f89ee87df5646af5782b, nonce=622020024120944, deadline=52230133513
20:05:18 [ERROR] submission not accepted: height=63323, account=60273009, deadline=7845408746, nonce=7010002839b, nonce=7010002839b
code: 0
message: {"result":{"accept":false,"reject_info":"larger than current candidate deadline or deadline inconformity"},"error":null,"id":"rminer"}
code: 0
message: {"result":{"accept":false,"reject_info":"larger than current candidate deadline or deadline inconformity"},"error":null,"id":"rminer"}
16:21:28 [INFO] round finished: roundtime=13236ms, speed=58.02MiB/s B/s
```

1>这是正常挖矿过程中的一个提示，并不是真正的错误。

2>这个是提示的意思是，本轮你提交的dl不够小，所以，被链拒绝了。

3>看到这个不要惊慌，不要担心，这是很正常的！

7. 每次p盘的起始nonce号：

Poc3的nonce必须以202207前缀开头，以及全新的plotid

第1个盘，**202207001**0000000000起始，也就是**001**后面**10**个0

第2个盘，**202207002**0000000000起始，

第3个盘，**202207003**0000000000起始，

依次类推，切记不要擅自减少**0**的个数！

挖矿界面出现overlap如下图是plot文件重复，找到相关文件删掉其中一个重p

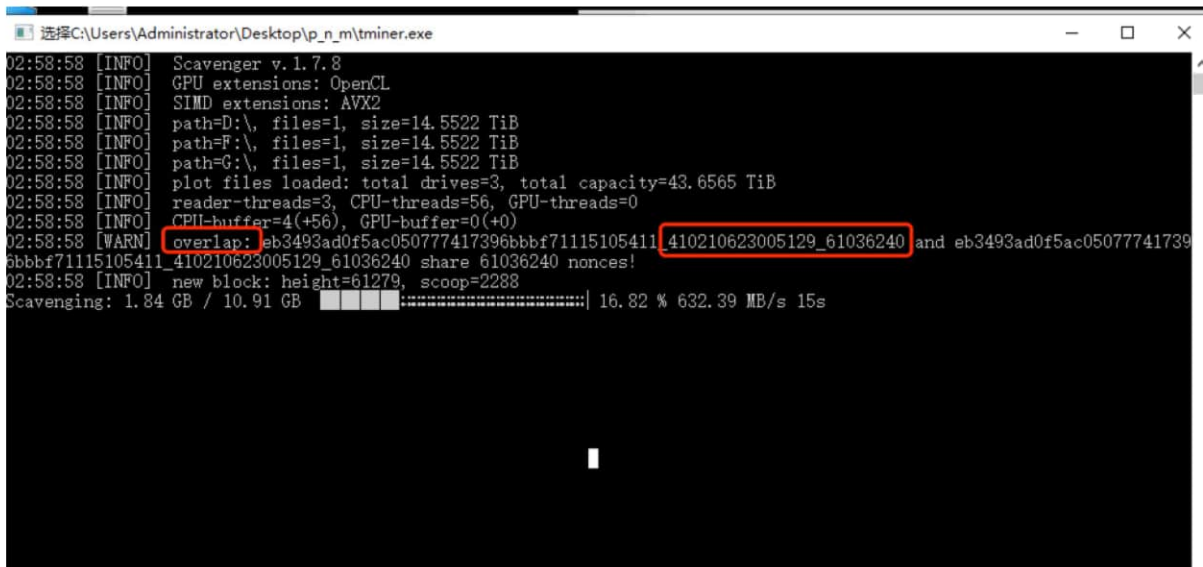

```
选择C:\Users\Administrator\Desktop\p_n_m\tmminer.exe
02:58:58 [INFO] Scavenger v. 1.7.8
02:58:58 [INFO] GPU extensions: OpenCL
02:58:58 [INFO] SIMD extensions: AVX2
02:58:58 [INFO] path=D:\, files=1, size=14.5522 TiB
02:58:58 [INFO] path=F:\, files=1, size=14.5522 TiB
02:58:58 [INFO] path=G:\, files=1, size=14.5522 TiB
02:58:58 [INFO] plot files loaded: total drives=3, total capacity=43.6565 TiB
02:58:58 [INFO] reader-threads=3, CPU-threads=56, GPU-threads=0
02:58:58 [INFO] CPU-buffer=4(+56), GPU-buffer=0(+0)
02:58:58 [WARN] overlap: eb3493ad0f5ac050777417396bbbf71115105411_410210623005129_61036240 and eb3493ad0f5ac050777417396bbbf71115105411_410210623005129_61036240 share 61036240 nonces!
02:58:58 [INFO] new block: height=61279, scoop=2288
Scavenging: 1.84 GB / 10.91 GB ██████████:=====| 16.82 % 632.39 MB/s 15s
```

- 挖矿时钱包无需打开, 矿工软件是直接跟链交互
- 第一次 p 盘可以 p 一个比内存大的文件测试下机器的 p 盘速度, 比如, 内存 16G, 可以 p 个 20G 测试, 但一定要比内存大才能测的相对准.
- 移动端钱包装完如果是用助记词恢复老的钱包, 需要等待它完成区块同步, **期间不能断开或者让手机黑屏**, 否则会出现移动端与桌面端总资产显示不一致问题. 但放心资产不会丢, 都在链上.

11. 红框英文表示 P 盘完成

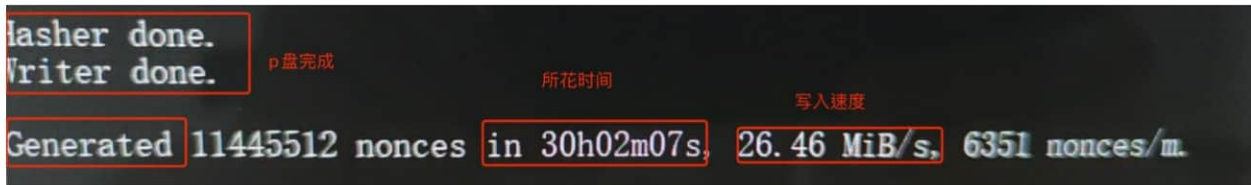
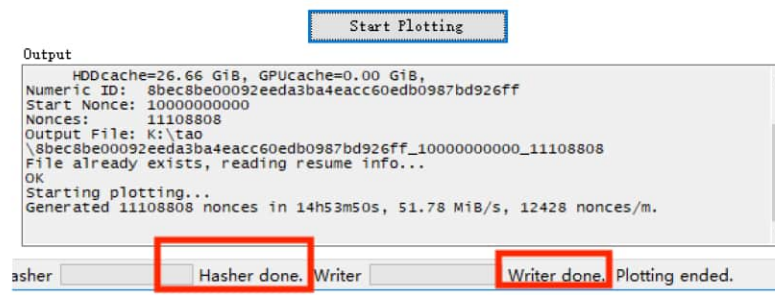

12. 如何添加更多 plot 文件目录

```
7 plot_dirs:
8   - 'D:\'
9   - 'F:\'
10  - 'G:\'
11  - 'H:\'
12  - 'I:\'
13  - 'J:\'
14  - 'K:\'
15  - 'L:\'
16  # - 'C:\second\windows\plot\dir'
17  # - '/first/linux/plot/dir'
18  # - '/second/linux/plot/dir'
19
20 url: 'http://211.139.93.222:19456'
```

13. HDD, wakeup 即唤醒磁盘, 挖矿正常, 不用理会

```
message: {"result":{"accept":false,"reject_info":"larger than
22:33:15 [INFO] round finished: roundtime=56132ms, speed=132.75MiB/s
22:37:16 [INFO] HDD, wakeup!
22:41:17 [INFO] HDD, wakeup!
22:45:17 [INFO] HDD, wakeup!
22:49:17 [INFO] HDD, wakeup!
22:53:18 [INFO] HDD, wakeup!
```

18. 此错误请等待钱包区块同步到最新



19. PC 端出现此错误请在菜单选择 重新扫描区块

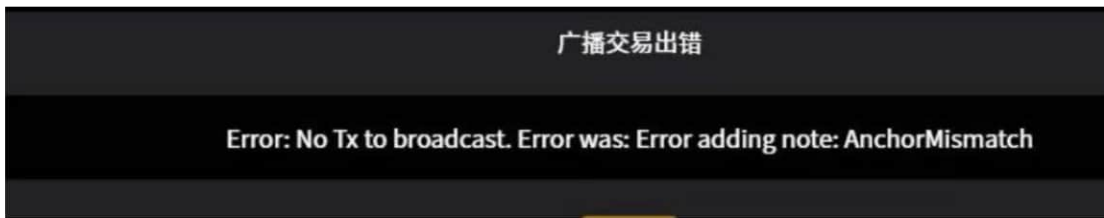

20. 转账出现此错误是因为新挖的币需要等 200 个块成熟才能转账！技术上说，不管是 pow 还是 poc，时刻存在“软分叉”，如果新挖的太快允许使用，可能在软分的分支上，所以这是为了确保新挖的币在主链上，这也和 51%攻击有关。

(可把挖到的币从挖矿地址转移到隐私地址，下次需要的时候从隐私地址转出)



21. 出现此错误请关掉钱包,用 clean_wallet.cmd 清理本地钱包,重新开钱包,导入助记词,等钱包同步完区块



新建记事本-粘贴以下这段 保存为 clean_wallet.cmd 运行

```
@echo off
cd %~dp0

rd /S /Q %APPDATA%\PANDA > NUL

rd /S /Q %APPDATA%\Zcash > NUL

rd /S /Q "%APPDATA%\ZcashParams" > NUL

rd /S /Q "%APPDATA%\TAO Wallet Lite" > NUL
```